

Patient report

Bio-Rad DATE: 07/06/2019
D-10 TIME: 03:36 PM
S/N: #DJ4I016123 Software version: 4.20-2
Sample ID: 10593089
Injection date 07/06/2019 02:48 PM
Injection #: 16 Method: HbA1c
Rack #: --- Rack position: 7

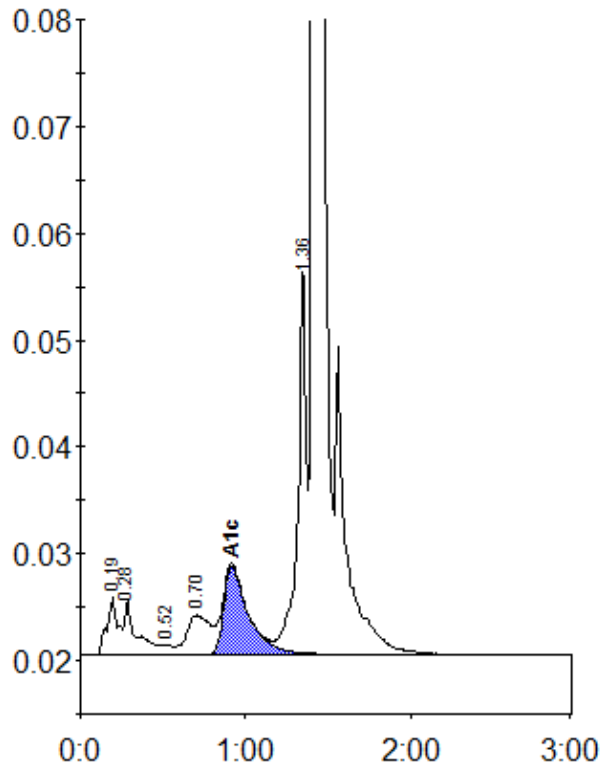

Peak table - ID: 10593089

Peak	R.time	Height	Area	Area %
A1a	0.19	5376	25150	1.1
A1b	0.28	5165	25339	1.1
F	0.52	848	4014	0.2
LA1c/CHb-1	0.70	3659	36040	1.6
A1c	0.92	8267	85915	5.3
P3	1.36	35790	128845	5.6
A0	1.41	697147	1995235	86.7
Total Area:		2300537		

Concentration:	%
A1c	5.3